

SALTMED Version 3.01.68



Copyright © 2010 Centre for Ecology and Hydrology, Wallingford, OX10 8BB, UK. All rights reserved

**SALTMED**



Licensed Material. This computer program is the property of the Centre for Ecology and Hydrology, Wallingford. All rights reserved.  
It is protected under UK and International copyright laws.

<http://www.ceh.ac.uk> Project Leader: Dr. Ragab Ragab  
eMail: [rag@ceh.ac.uk](mailto:rag@ceh.ac.uk)

SALTMED has been developed under three projects:  
SALTMED project (1998-2002), EU contract: ERB351PL972469,  
then under SAFIR project (2006-2009), EU contract: Food-CT-2005-023168  
and currently under SWJUP-MED project (2008-2012), EU contract: KBBE-2008- 212337.  
These projects are jointly funded by the Natural Environment Research Council, NERC, UK.



**Centre for Ecology & Hydrology**  
NATURAL ENVIRONMENT RESEARCH COUNCIL



**NATURAL ENVIRONMENT RESEARCH COUNCIL**

SALTMED 2011

File

Global Model Parameters | Field Parameters

Global Parameters | Locations | Outputs | Fields | Soils | Crops

Model run dates dd/mm/yyyy

Start Date 01/03/1999

End Date 31/03/1999

Soil and Crop Database

C:\Program Files\Saltmed 2011\SALTMED\_02.mdb

Exit Model on First Day

3.02.30 Progress ...

Run Model Stop Model

32 bit mode

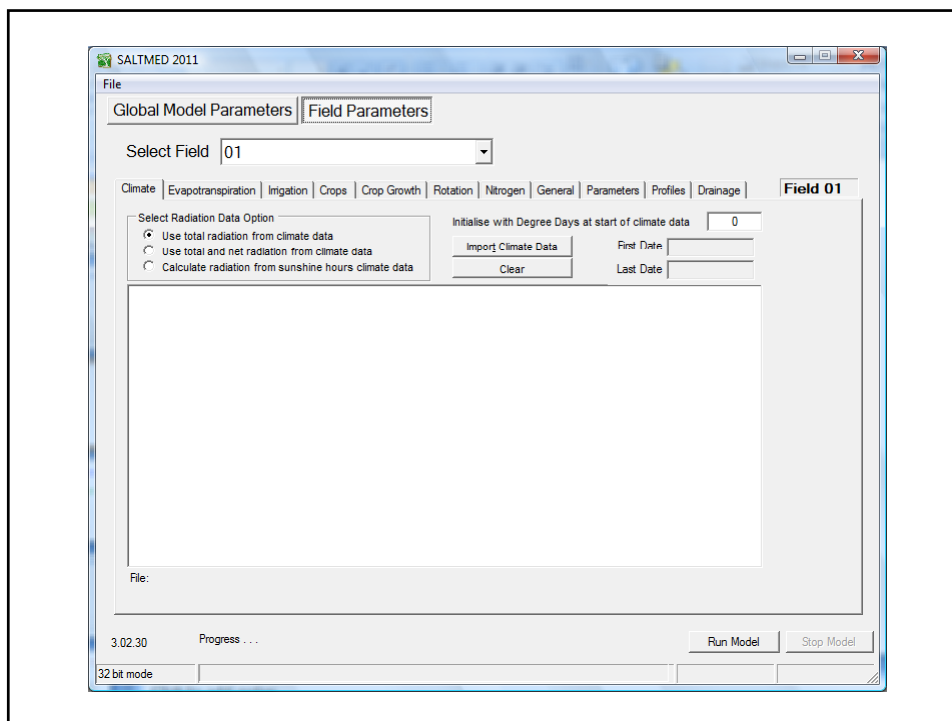

## SALTMED Model Main Components

- **Evapotranspiration**
- **Plant water uptake**
- **Water and solute transport under different irrigation systems**
- **Leaching**
- **Soil Nitrogen dynamics**
- **Soil Temperature**
- **Drainage and Groundwater levels**
- **Crop yield - water use relationship**
- **Crop rotation, multiple fields or several treatments**

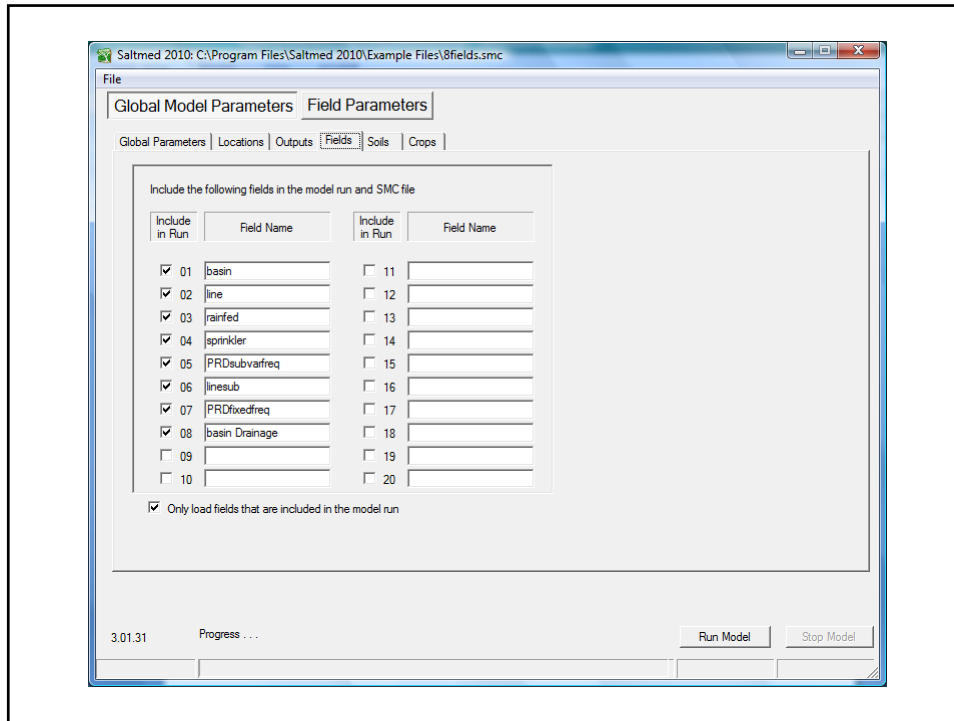

**Evolution of soil moisture profile over time under trickle line source**

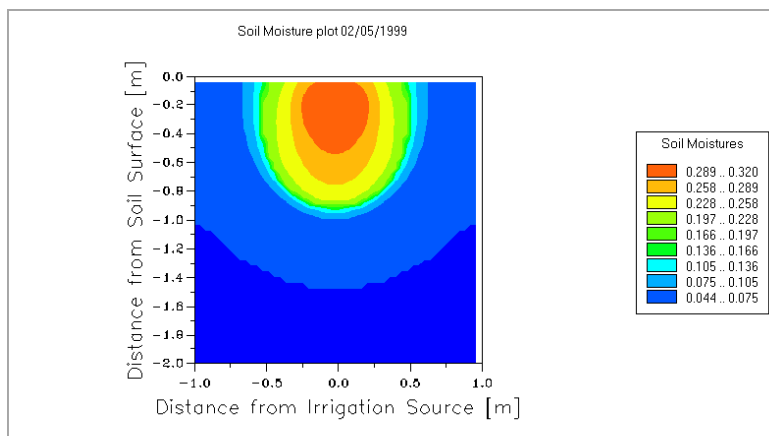

Evolution of soil salinity profile over time under trickle line source

